

Appendix 1

Application for a premises licence to be granted under the Licensing Act 2003

PLEASE READ THE FOLLOWING INSTRUCTIONS FIRST

Before completing this form please read the guidance notes at the end of the form. If you are completing this form by hand please write legibly in block capitals. In all cases ensure that your answers are inside the boxes and written in black ink. Use additional sheets if necessary. You may wish to keep a copy of the completed form for your records.

I/We **ABQ Leisure Limited**

(Insert name(s) of applicant)

apply for a premises licence under section 17 of the Licensing Act 2003 for the premises described in Part 1 below (the premises) and I/we are making this application to you as the relevant licensing authority in accordance with section 12 of the Licensing Act 2003

Part 1 – Premises details

Postal address of premises or, if none, ordnance survey map reference or description Trouville Hotel 5 – 7 Priory Road			
Post town	Bournemouth	Postcode	BH2 5DH

Telephone number at premises (if any)	01202 552262
Non-domestic rateable value of premises	£97,500

Part 2 - Applicant details

Please state whether you are applying for a premises licence as **Please tick as appropriate**

- | | | |
|---|-------------------------------------|-----------------------------|
| a) an individual or individuals * | <input type="checkbox"/> | please complete section (A) |
| b) a person other than an individual * | | |
| i as a limited company/limited liability partnership | <input checked="" type="checkbox"/> | please complete section (B) |
| ii as a partnership (other than limited liability) | <input type="checkbox"/> | please complete section (B) |
| iii as an unincorporated association or | <input type="checkbox"/> | please complete section (B) |
| iv other (for example a statutory corporation) | <input type="checkbox"/> | please complete section (B) |
| c) a recognised club | <input type="checkbox"/> | please complete section (B) |
| d) a charity | <input type="checkbox"/> | please complete section (B) |
| e) the proprietor of an educational establishment | <input type="checkbox"/> | please complete section (B) |
| f) a health service body | <input type="checkbox"/> | please complete section (B) |
| g) a person who is registered under Part 2 of the Care Standards Act 2000 (c14) in respect of an independent hospital in Wales | <input type="checkbox"/> | please complete section (B) |
| ga) a person who is registered under Chapter 2 of Part 1 of the Health and Social Care Act 2008 (within the meaning of that Part) in an independent hospital in England | <input type="checkbox"/> | please complete section (B) |
| h) the chief officer of police of a police force in England and Wales | <input type="checkbox"/> | please complete section (B) |

* If you are applying as a person described in (a) or (b) please confirm (by ticking yes to one box below):

I am carrying on or proposing to carry on a business which involves the use of the premises for licensable activities; or ☒

I am making the application pursuant to a
statutory function or ☐
a function discharged by virtue of Her Majesty's prerogative ☐

(B) OTHER APPLICANTS

Please provide name and registered address of applicant in full. Where appropriate please give any registered number. In the case of a partnership or other joint venture (other than a body corporate), please give the name and address of each party concerned.

Name ABQ Leisure Limited
Address Registered Office: 27 East Overcliff Drive Bournemouth BH1 3AF
Registered number (where applicable) 09642742
Description of applicant (for example, partnership, company, unincorporated association etc.) Private Limited Company
Telephone number (if any) [REDACTED]
E-mail address (optional) [REDACTED]

Part 3 Operating Schedule

When do you want the premises licence to start?

DD	MM	YYYY
<input type="text"/>	<input type="text"/>	<input type="text"/>

AS SOON AS POSSIBLE

If you wish the licence to be valid only for a limited period, when do you want it to end?

DD	MM	YYYY
<input type="text"/>	<input type="text"/>	<input type="text"/>

Please give a general description of the premises (please read guidance note 1)

Hotel.

Note, the previous licence number BH084785 has lapsed and this application is made to replace the same to authorise the same activities as before (save that alcohol supplies to residents will be for 24 hours a day) but subject to "modern" conditions – there are few relevant conditions on the previous licence.

If 5,000 or more people are expected to attend the premises at any one time, please state the number expected to attend.

Not applicable

What licensable activities do you intend to carry on from the premises?
(please see sections 1 and 14 and Schedules 1 and 2 to the Licensing Act 2003)

Provision of regulated entertainment (please read guidance note 2)

Please tick all that apply

- a) plays (if ticking yes, fill in box A) ☒
- b) films (if ticking yes, fill in box B) ☐
- c) indoor sporting events (if ticking yes, fill in box C) ☒
- d) boxing or wrestling entertainment (if ticking yes, fill in box D) ☐
- e) live music (if ticking yes, fill in box E) ☒
- f) recorded music (if ticking yes, fill in box F) ☒
- g) performances of dance (if ticking yes, fill in box G) ☒
- h) anything of a similar description to that falling within (e), (f) or (g) (if ticking yes, fill in box H) ☒
- Provision of late night refreshment** (if ticking yes, fill in box I) ☒
- Supply of alcohol** (if ticking yes, fill in box J) ☒

In all cases complete boxes K, L and M

PLEASE NOTE THAT BOXES B AND D ARE BLANK AND HAVE NOT BEEN REPRODUCED IN THE INTEREST OF SAVING PAPER AND SUSTAINABILITY GENERALLY

A

Plays Standard days and timings (please read guidance note 7)			<u>Will the performance of a play take place indoors or outdoors or both – please tick</u> (please read guidance note 3)	Indoors	<input checked="" type="checkbox"/>
				Outdoors	<input type="checkbox"/>
				Both	<input type="checkbox"/>
Day	Start	Finish	<u>Please give further details here</u> (please read guidance note 4) The premises occasionally hold “Murder Mystery nights” which involve an element of theatrical performances.		
Mon	10:00	01:00			
Tue	10:00	01:00	<u>State any seasonal variations for performing plays</u> (please read guidance note 5) None.		
Wed	10:00	01:00			
Thur	10:00	01:00	<u>Non standard timings. Where you intend to use the premises for the performance of plays at different times to those listed in the column on the left, please list</u> (please read guidance note 6) None		
Fri	10:00	01:00			
Sat	10:00	01:00			
Sun	10:00	01:00			

C

Indoor sporting events Standard days and timings (please read guidance note 7)			<u>Please give further details</u> (please read guidance note 4) Some coach tours organise things like snooker and pool tournaments for their guests.
Day	Start	Finish	
Mon	10:00	01:00	<u>State any seasonal variations for indoor sporting events</u> (please read guidance note 5) None.
Tue	10:00	01:00	
Wed	10:00	01:00	<u>Non standard timings. Where you intend to use the premises for indoor sporting events at different times to those listed in the column on the left, please list</u> (please read guidance note 6) None
Thur	10:00	01:00	
Fri	10:00	01:00	
Sat	10:00	01:00	
Sun	10:00	01:00	

E

Live music Standard days and timings (please read guidance note 7)			<u>Will the performance of live music take place indoors or outdoors or both – please tick</u> (please read guidance note 3)	Indoors	<input checked="" type="checkbox"/>
Day	Start	Finish		Outdoors	<input type="checkbox"/>
Mon	10:00	01:00	<u>Please give further details here</u> (please read guidance note 4) The hours sought are as per the lapsed licence.	Both	<input type="checkbox"/>
Tue	10:00	01:00			
Wed	10:00	01:00	<u>State any seasonal variations for the performance of live music</u> (please read guidance note 5) None.		
Thur	10:00	01:00			
Fri	10:00	01:00	<u>Non standard timings. Where you intend to use the premises for the performance of live music at different times to those listed in the column on the left, please list</u> (please read guidance note 6) From the start of permitted hours on New Year's Eve until the end of permitted hours on New Year's Day.		
Sat	10:00	01:00			
Sun	10:00	01:00			

F

Recorded music Standard days and timings (please read guidance note 7)			Will the playing of recorded music take place indoors or outdoors or both – please tick (please read guidance note 3)	Indoors	<input checked="" type="checkbox"/>
				Outdoors	<input type="checkbox"/>
				Both	<input type="checkbox"/>
Day	Start	Finish	Please give further details here (please read guidance note 4) The hours sought are as per the lapsed licence.		
Mon	10:00	01:00			
Tue	10:00	01:00	State any seasonal variations for the playing of recorded music (please read guidance note 5) None.		
Wed	10:00	01:00			
Thur	10:00	01:00	Non standard timings. Where you intend to use the premises for the playing of recorded music at different times to those listed in the column on the left, please list (please read guidance note 6) From the start of permitted hours on New Year's Eve until the end of permitted hours on New Year's Day.		
Fri	10:00	01:00			
Sat	10:00	01:00			
Sun	10:00	01:00			

G

Performances of dance Standard days and timings (please read guidance note 7)			Will the performance of dance take place indoors or outdoors or both – please tick (please read guidance note 3)	Indoors	<input checked="" type="checkbox"/>
				Outdoors	<input type="checkbox"/>
				Both	<input type="checkbox"/>
Day	Start	Finish	Please give further details here (please read guidance note 4) The hours sought are as per the lapsed licence.		
Mon	10:00	01:00			
Tue	10:00	01:00	State any seasonal variations for the performance of dance (please read guidance note 5) None.		
Wed	10:00	01:00			
Thur	10:00	01:00	Non standard timings. Where you intend to use the premises for the performance of dance at different times to those listed in the column on the left, please list (please read guidance note 6) From the start of permitted hours on New Year's Eve until the end of permitted hours on New Year's Day.		
Fri	10:00	01:00			
Sat	10:00	01:00			
Sun	10:00	01:00			

H

Anything of a similar description to that falling within (e) (f) or (g) Standard days and timings (please read guidance note 7)			Please give a description of the type of entertainment you will be providing As per the lapsed licence.	
Day	Start	Finish	<u>Will this entertainment take place indoors or outdoors or both – please tick</u> (please read guidance note 3)	Indoors <input checked="" type="checkbox"/>
Mon	10:00	01:00		Outdoors <input type="checkbox"/>
				Both <input type="checkbox"/>
Tue	10:00	01:00	<u>Please give further details here</u> (please read guidance note 4) The hours sought are as per the lapsed licence.	
Wed	10:00	01:00		
Thur	10:00	01:00	<u>State any seasonal variations for entertainment of a similar description to that falling within (e), (f) or (g)</u> (please read guidance note 5) None.	
Fri	10:00	01:00		
Sat	10:00	01:00	<u>Non standard timings. Where you intend to use the premises for the entertainment of a similar description to that falling within (e), (f) or (g) at different times to those listed in the column on the left, please list</u> (please read guidance note 6) From the start of permitted hours on New Year's Eve until the end of permitted hours on New Year's Day.	
Sun	10:00	01:00		

I

Late night refreshment Standard days and timings (please read guidance note 7)			<u>Will the provision of late night refreshment take place indoors or outdoors or both – please tick</u> (please read guidance note 3)	Indoors <input checked="" type="checkbox"/>
Day	Start	Finish		Outdoors <input type="checkbox"/>
				Both <input type="checkbox"/>
Mon	23:00	01:00	<u>Please give further details here</u> (please read guidance note 4) The hours sought are as per the lapsed licence.	
Tue	23:00	01:00		
Wed	23:00	01:00	<u>State any seasonal variations for the provision of late night refreshment</u> (please read guidance note 5) None.	
Thur	23:00	01:00		
Fri	23:00	01:00	<u>Non standard timings. Where you intend to use the premises for the provision of late night refreshment at different times, to those listed in the column on the left, please list</u> (please read guidance note 6) From the start of permitted hours on New Year's Eve until the end of permitted hours on New Year's Day and until 05:00 hours daily for residents and their bona fide guests.	
Sat	23:00	01:00		
Sun	23:00	01:00		

J

Supply of alcohol Standard days and timings (please read guidance note 7)			Will the supply of alcohol be for consumption – please tick (please read guidance note 8)	On the premises	<input type="checkbox"/>
				Off the premises	<input type="checkbox"/>
				Both	<input checked="" type="checkbox"/>
Day	Start	Finish	State any seasonal variations for the supply of alcohol (please read guidance note 5) None.		
Mon	10:00	01:00			
Tue	10:00	01:00			
Wed	10:00	01:00	Non standard timings. Where you intend to use the premises for the supply of alcohol at different times to those listed in the column on the left, please list (please read guidance note 6) From the start of permitted hours on New Year's Eve until the end of permitted hours on New Year's Day and 24 hours a day for residents and their bona fide guests.		
Thur	10:00	01:00			
Fri	10:00	01:00			
Sat	10:00	01:00			
Sun	10:00	01:00			

State the name and details of the individual whom you wish to specify on the licence as designated premises supervisor (Please see declaration about the entitlement to work in the checklist at the end of the form):

Name [REDACTED]	
Date of birth [REDACTED]	
Address [REDACTED]	
Postcode	[REDACTED]
Personal licence number (if known) [REDACTED]	
Issuing licensing authority (if known) Borough of Poole now BCP Council	

K

<p>Please highlight any adult entertainment or services, activities, other entertainment or matters ancillary to the use of the premises that may give rise to concern in respect of children (please read guidance note 9).</p> <p>No adult entertainment, services activities etc will be provided.</p>
--

L

Hours premises are open to the public Standard days and timings (please read guidance note 7)			<u>State any seasonal variations</u> (please read guidance note 5) None.
Day	Start	Finish	<u>Non standard timings. Where you intend the premises to be open to the public at different times from those listed in the column on the left, please list</u> (please read guidance note 6) None
Mon	00:00	24:00	
Tue	00:00	24:00	
Wed	00:00	24:00	
Thur	00:00	24:00	
Fri	00:00	24:00	
Sat	00:00	24:00	
Sun	00:00	24:00	

M

Describe the steps you intend to take to promote the four licensing objectives:

a) General – all four licensing objectives (b, c, d and e) (please read guidance note 10)

The relevant mandatory conditions shall apply to the licence.

Other than on New Year's Eve into New Year's Day, any alcohol supplied between 01:00 and 10:00 hours shall only be supplied to residents and their bona fide guests and must be paid for by the resident and not the guest.

b) The prevention of crime and disorder

A CCTV system shall be installed and thereafter maintained in good working order, covering all public parts of the premises on the ground floor.

The system shall operate at all times that the premises are open and all recordings will be stored for a minimum period of 31 days with correct date and time stamping.

Facilities will be made available to allow police and other authorised officers to view recordings on request and to be provided with copies in playable format as soon as reasonably practicable, provided in each case that requests are compliant with data protection regulations. A member of staff who is conversant with the system and authorised to access it should be available at all times that the premises are open to the public.

The system will be checked at least once a week and any fault recorded in the incident log and rectified as quickly as possible.

An incident log shall be kept at the premises. The log should include the date and time of the incident and the name of the member of staff involved. The log to be made available on request to an authorised officer of the Council or the Police, which will record the following:

- (a) all crimes reported to the premises
- (b) all ejections of patrons
- (c) any complaints received
- (d) any incidents of disorder
- (e) any visit by a relevant authority or emergency service.
- (f) any refusal of service of alcohol

c) Public safety

Note for information only – there are no issues relating to this licensing objective and no specific conditions are therefore proposed.

d) The prevention of public nuisance

Noise from within the premises shall not be audible at noise sensitive properties between the hours of 23.00 and 07.00 the following day. It shall not increase the ambient noise levels in the locality and there shall be no dominant frequencies.

Noise from plant and equipment used for heating, ventilation and other ancillary services shall not increase ambient noise levels at noise sensitive properties and there shall be no dominant frequencies.

e) The protection of children from harm

The premises shall operate a "Challenge 25" policy whereby any person attempting to buy alcohol who appears to be under the age of 25 shall be required to produce photographic proof of age in one or other of the forms specified by the mandatory conditions. Signage advertising the "Challenge 25" policy will be prominently displayed at bar serveries.

All staff involved in the sale of alcohol shall be trained with regard to restricted sales (i.e. to persons who are intoxicated or under age) and the terms and conditions of the licence. Refresher training shall take place at least annually. A written record of all staff training shall be maintained, signed by both the trainer and the trainee and the same shall be both retained for a period of 12 months and made available for inspection by authorised officers on request.

Checklist:

Please tick to indicate agreement

- I have made or enclosed payment of the fee. ☒
- I have enclosed the plan of the premises. ☒
- I have sent copies of this application and the plan to responsible authorities and others where applicable. ☒
- I have enclosed the consent form completed by the individual I wish to be designated premises supervisor, if applicable. ☒
- I understand that I must now advertise my application. ☒
- I understand that if I do not comply with the above requirements my application will be rejected. ☒
- [Applicable to all individual applicants, including those in a partnership which is not a limited liability partnership, but not companies or limited liability partnerships] I have included documents demonstrating my entitlement to work in the United Kingdom or my share code issued by the Home Office online right to work checking service (please read note 15). ☐

IT IS AN OFFENCE, UNDER SECTION 158 OF THE LICENSING ACT 2003, TO MAKE A FALSE STATEMENT IN OR IN CONNECTION WITH THIS APPLICATION. THOSE WHO MAKE A FALSE STATEMENT MAY BE LIABLE ON SUMMARY CONVICTION TO A FINE OF ANY AMOUNT.

IT IS AN OFFENCE UNDER SECTION 24B OF THE IMMIGRATION ACT 1971 FOR A PERSON TO WORK WHEN THEY KNOW, OR HAVE REASONABLE CAUSE TO BELIEVE, THAT THEY ARE DISQUALIFIED FROM DOING SO BY REASON OF THEIR IMMIGRATION STATUS. THOSE WHO EMPLOY AN ADULT WITHOUT LEAVE OR WHO IS SUBJECT TO CONDITIONS AS TO EMPLOYMENT WILL BE LIABLE TO A CIVIL PENALTY UNDER SECTION 15 OF THE IMMIGRATION, ASYLUM AND NATIONALITY ACT 2006 AND PURSUANT TO SECTION 21 OF THE SAME ACT, WILL BE COMMITTING AN OFFENCE WHERE THEY DO SO IN THE KNOWLEDGE, OR WITH REASONABLE CAUSE TO BELIEVE, THAT THE EMPLOYEE IS DISQUALIFIED.

Part 4 – Signatures (please read guidance note 11)

Signature of applicant or applicant’s solicitor or other duly authorised agent (see guidance note 12). **If signing on behalf of the applicant, please state in what capacity.**

Declaration	<ul style="list-style-type: none">• [Applicable to individual applicants only, including those in a partnership which is not a limited liability partnership] I understand I am not entitled to be issued with a licence if I do not have the entitlement to live and work in the UK (or if I am subject to a condition preventing me from doing work relating to the carrying on of a licensable activity) and that my licence will become invalid if I cease to be entitled to live and work in the UK (please read guidance note 15).• The DPS named in this application form is entitled to work in the UK (and is not subject to conditions preventing him or her from doing work relating to a licensable activity) and I have seen a copy of his or her proof of entitlement to work, or have conducted an online right to work check using the Home Office online right to work checking service which confirmed their right to work (please see note 15)
Signature	Philip J Day for Laceys Solicitors LLP
Date	9 th May 2024
Capacity	Solicitors for the Applicant

Contact name (where not previously given) and postal address for correspondence associated with this application (please read guidance note 14)			
<div></div>			
Post town	<div></div>	Postcode	<div></div>
Telephone number (if any)	<div></div>		
If you would prefer us to correspond with you by e-mail, your e-mail address (optional)			
<div></div>			

Notes for Guidance

The Notes do not form part of the application form and have not been reproduced in the interest of sustainability.

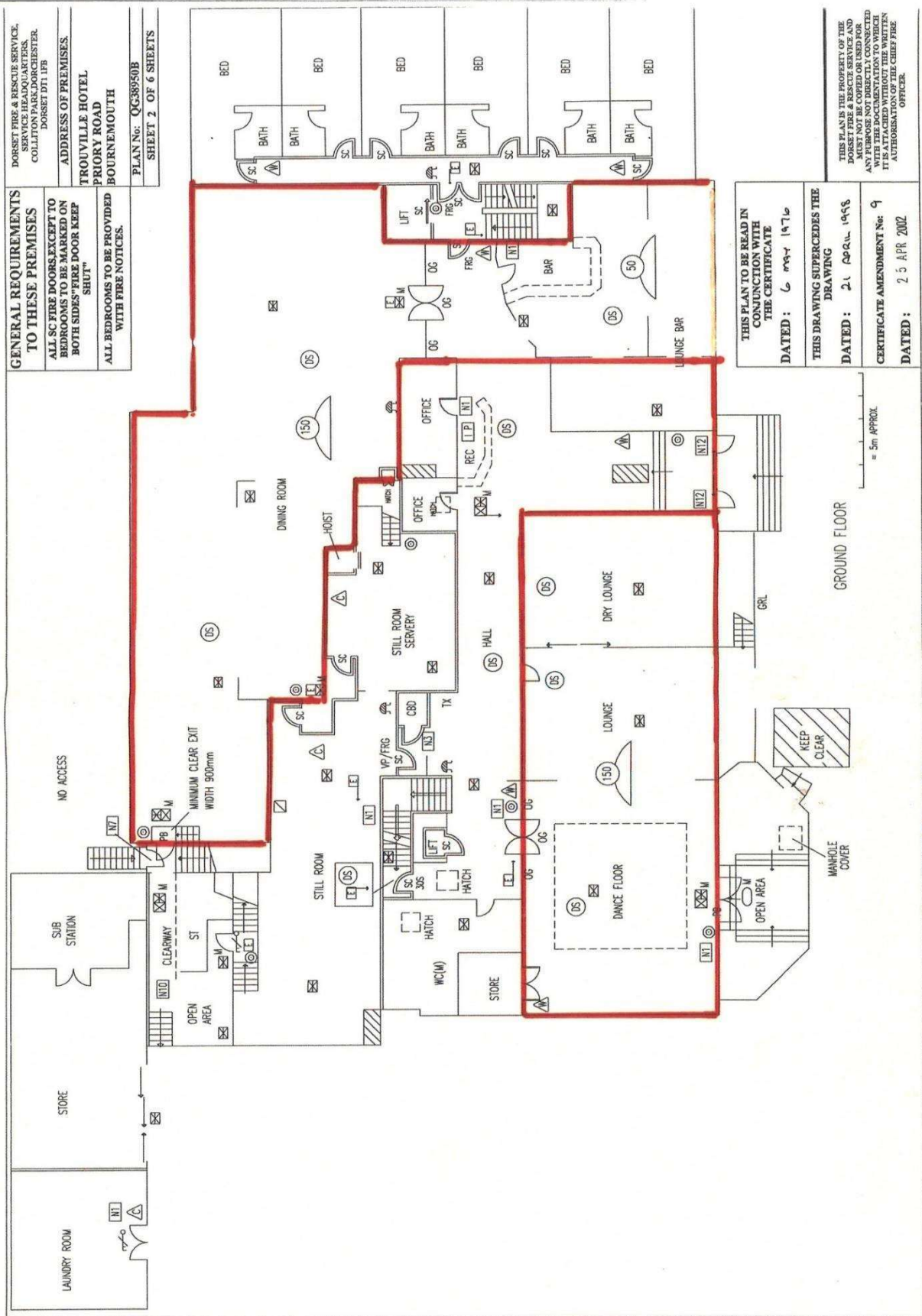

GENERAL REQUIREMENTS TO THESE PREMISES

ALL SC FIRE DOORS, EXCEPT TO BEDROOMS TO BE MARKED ON BOTH SIDES "FIRE DOOR KEEP SHUT"

ALL BEDROOMS TO BE PROVIDED WITH FIRE NOTICES.

DORSET FIRE & RESCUE SERVICE,
SERVICE HEADQUARTERS,
COLLITON PARK, DORCHESTER,
DORSET DT1 1PB

ADDRESS OF PREMISES
TROUVILLE HOTEL
PRIORY ROAD
BOURNEMOUTH

PLAN No: **QGS8950A**

SHEET 1 OF 6 SHEETS

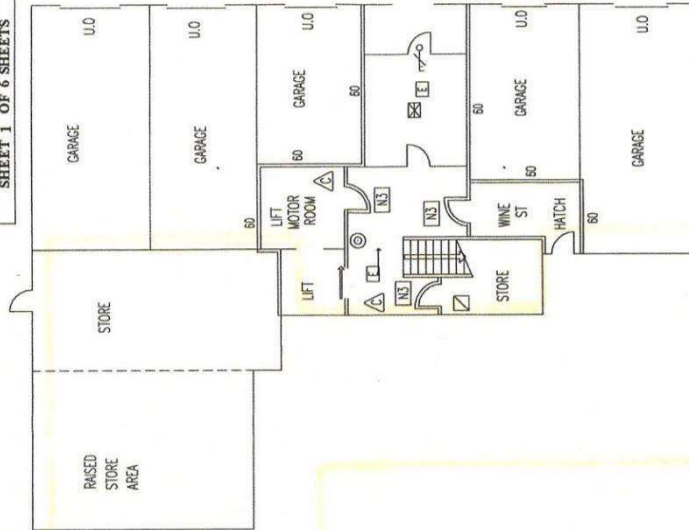

LOWER/LOWER GROUND FLOOR

THIS PLAN TO BE READ IN CONJUNCTION WITH THE CERTIFICATE
DATED: 6 MAY 1976

THIS DRAWING SUPERCEDES THE DRAWING
DATED: 21 APRIL 1978

CERTIFICATE AMENDMENT No. 9
DATED: 23 APR 2002

THIS PLAN IS THE PROPERTY OF THE DORSET FIRE & RESCUE SERVICE AND MUST NOT BE COPIED OR USED FOR ANY OTHER PURPOSE WITHOUT THE WRITTEN PERMISSION OF THE CHIEF FIRE OFFICER.

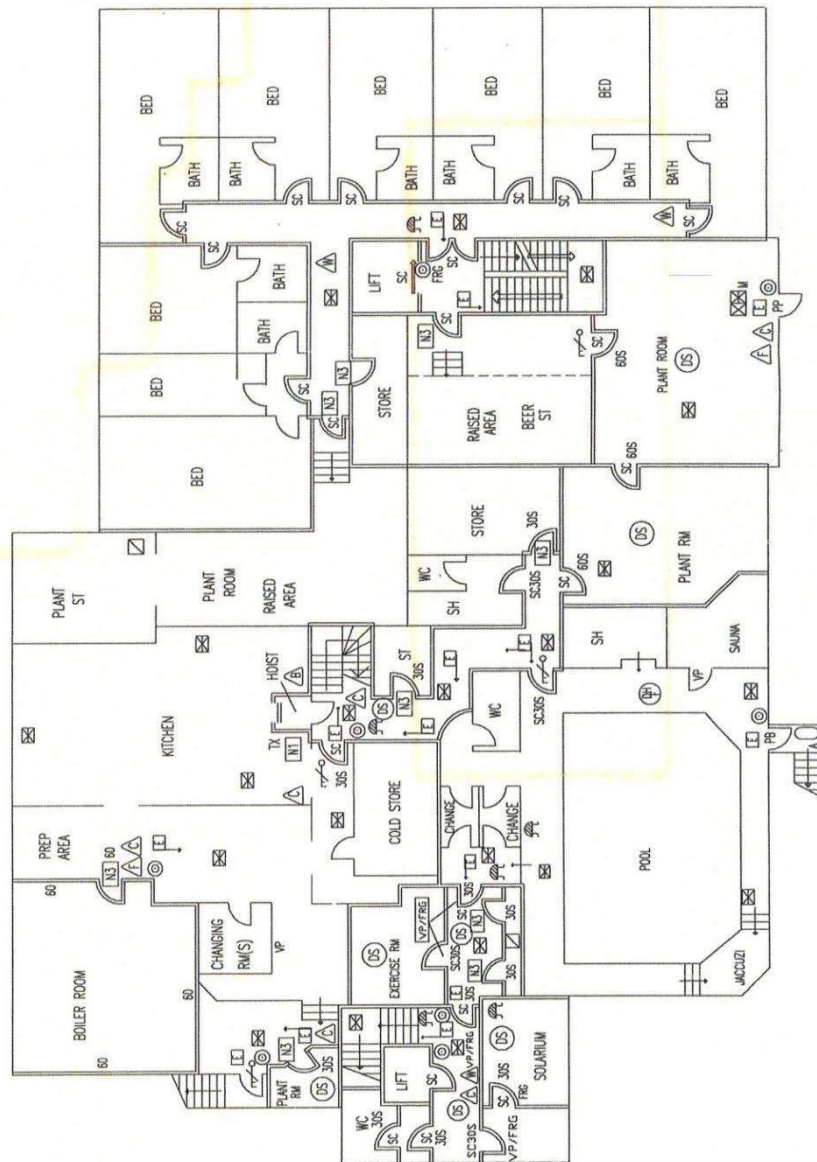

LOWER GROUND FLOOR

= 5m APPROX.

GENERAL REQUIREMENTS TO THESE PREMISES	DORSET FIRE & RESCUE SERVICE, SERVICE HEADQUARTERS, COLLIER STREET, DORSET DT1 1PB
	ADDRESS OF PREMISES
ALL SC FIRE DOORS, EXCEPT TO BEDROOMS TO BE MARKED ON BOTH SIDES "FIRE DOOR KEEP SHUT"	TROUVILLE HOTEL
	PRIORY ROAD
ALL BEDROOMS TO BE PROVIDED WITH FIRE NOTICES.	BOURNEMOUTH
	PLAN No: QG38950C
	SHEET 3 OF 6 SHEETS

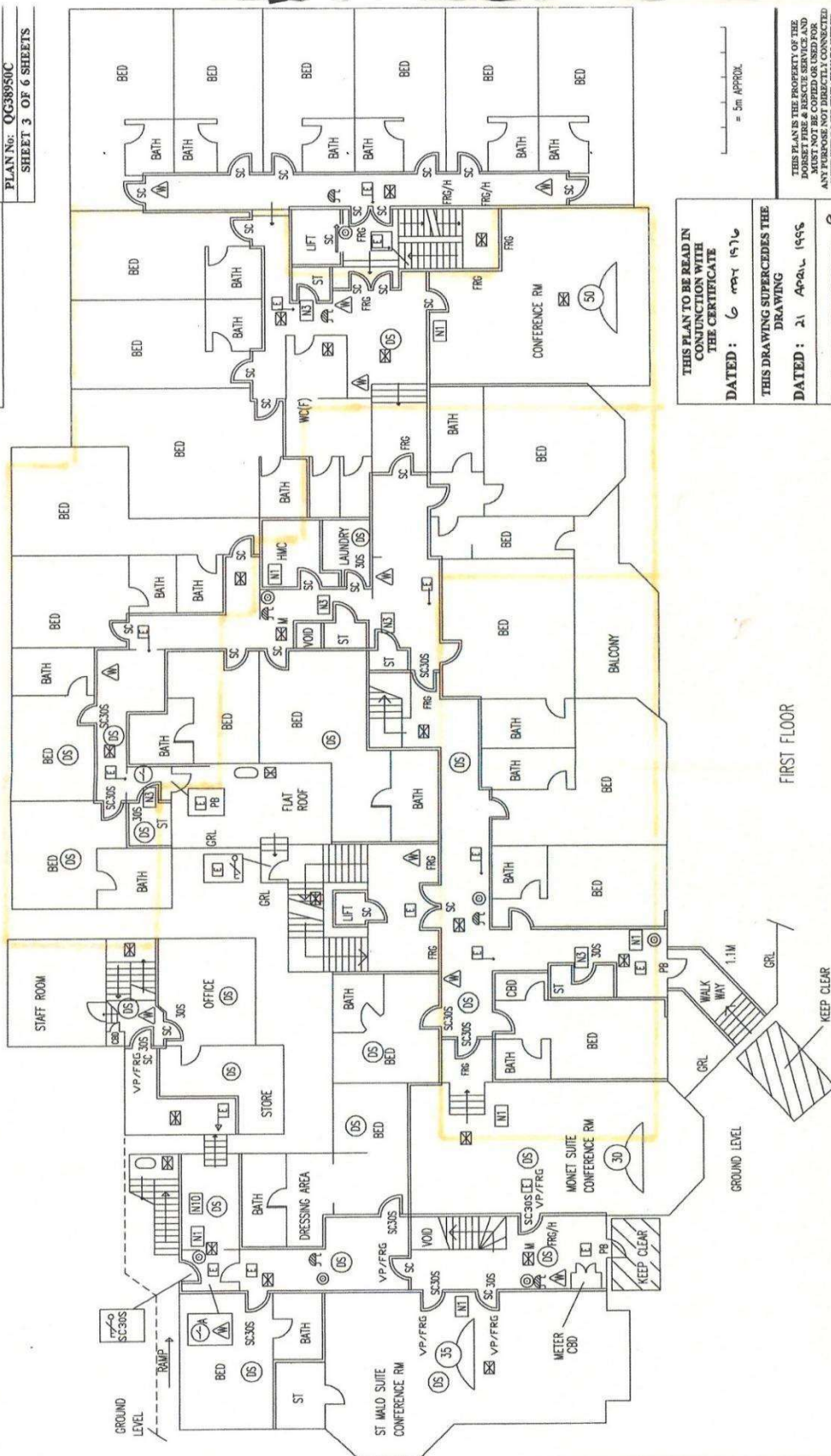

THIS PLAN IS TO BE READ IN CONJUNCTION WITH THE CERTIFICATE	DATED: 6 MAY 1976
	THIS DRAWING SUPERCEDES THE DRAWING
DATED: 21 APRIL 1995	CERTIFICATE AMENDMENT No: 9
	DATED: 25 APR 2002

THIS PLAN IS THE PROPERTY OF THE DORSET FIRE & RESCUE SERVICE AND IS NOT TO BE REPRODUCED OR COPIED IN ANY FORM OR BY ANY MEANS WITHOUT THE WRITTEN PERMISSION OF THE CHIEF FIRE OFFICER.

GENERAL REQUIREMENTS TO THESE PREMISES.

DORSET FIRE & RESCUE SERVICE
SERVICE HEADQUARTERS
COLLINGTON PARK DORCHESTER
DORSET DT1 1PB

ADDRESS OF PREMISES

TROUVILLE HOTEL
PRIORY ROAD
BOURNEMOUTH

PLAN No: QG38950D

SHEET 4 OF 6 SHEETS

ALL SC FIRE DOORS EXCEPT TO
BEDROOMS TO BE MARKED ON
BOTH SIDES "FIRE DOOR KEEP
SHUT"

ALL BEDROOMS TO BE PROVIDED
WITH FIRE NOTICES.

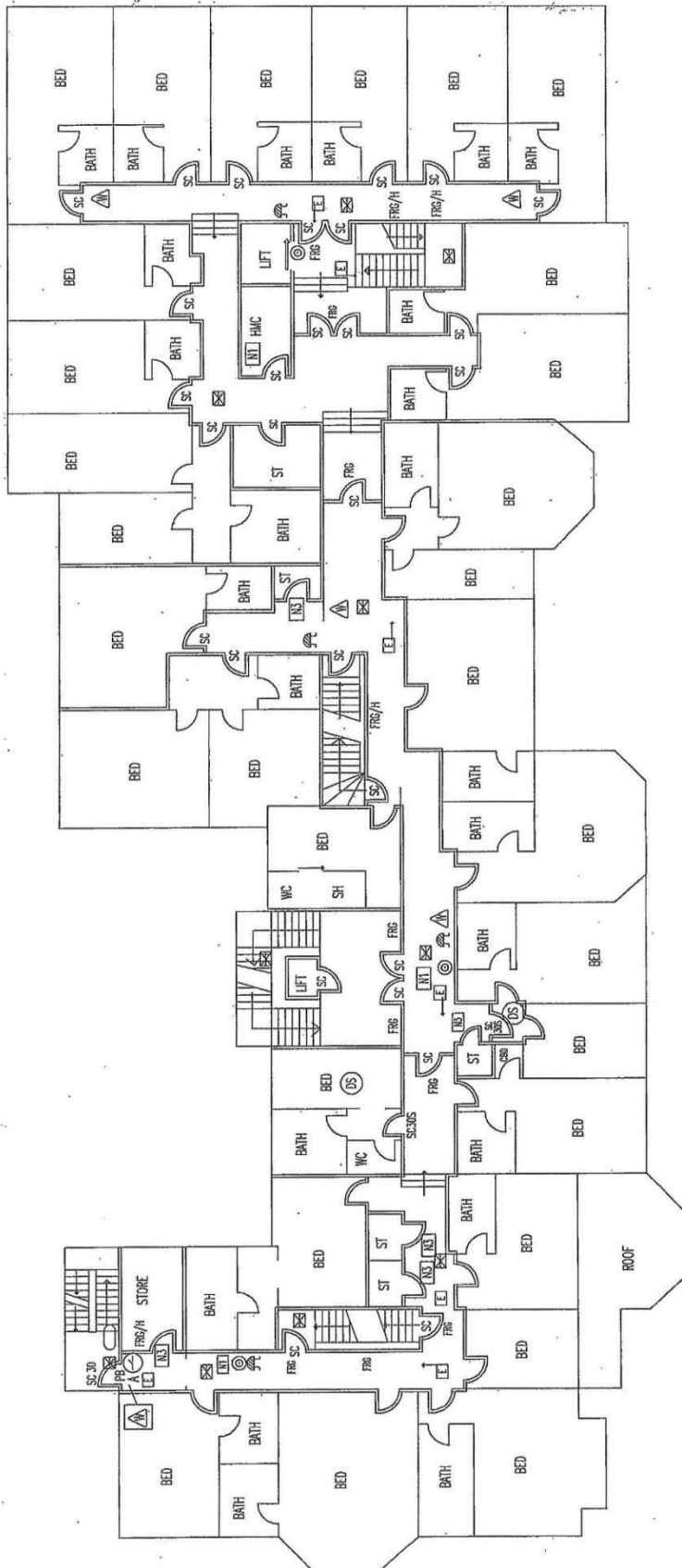

SECOND FLOOR

THIS PLAN TO BE READ IN
CONJUNCTION WITH
THE CERTIFICATE

DATED: 6 MAY 1976

THIS DRAWING SUPERCEDES THE
DRAWING

DATED: 21 APRIL 1968

CERTIFICATE AMENDMENT No: 9

DATED: 25 APR 2002

THIS PLAN IS THE PROPERTY OF THE
DORSET FIRE & RESCUE SERVICE AND
MUST NOT BE COPIED OR USED FOR
ANY PURPOSE WITHOUT THE WRITTEN
CONSENT OF THE SERVICE. IT IS
ATTACHED WITHOUT THE WRITTEN
AUTHORISATION OF THE CHIEF FIRE
OFFICER.

5m APPROX.